

Woolsey Manor  
St. Marys County Maryland

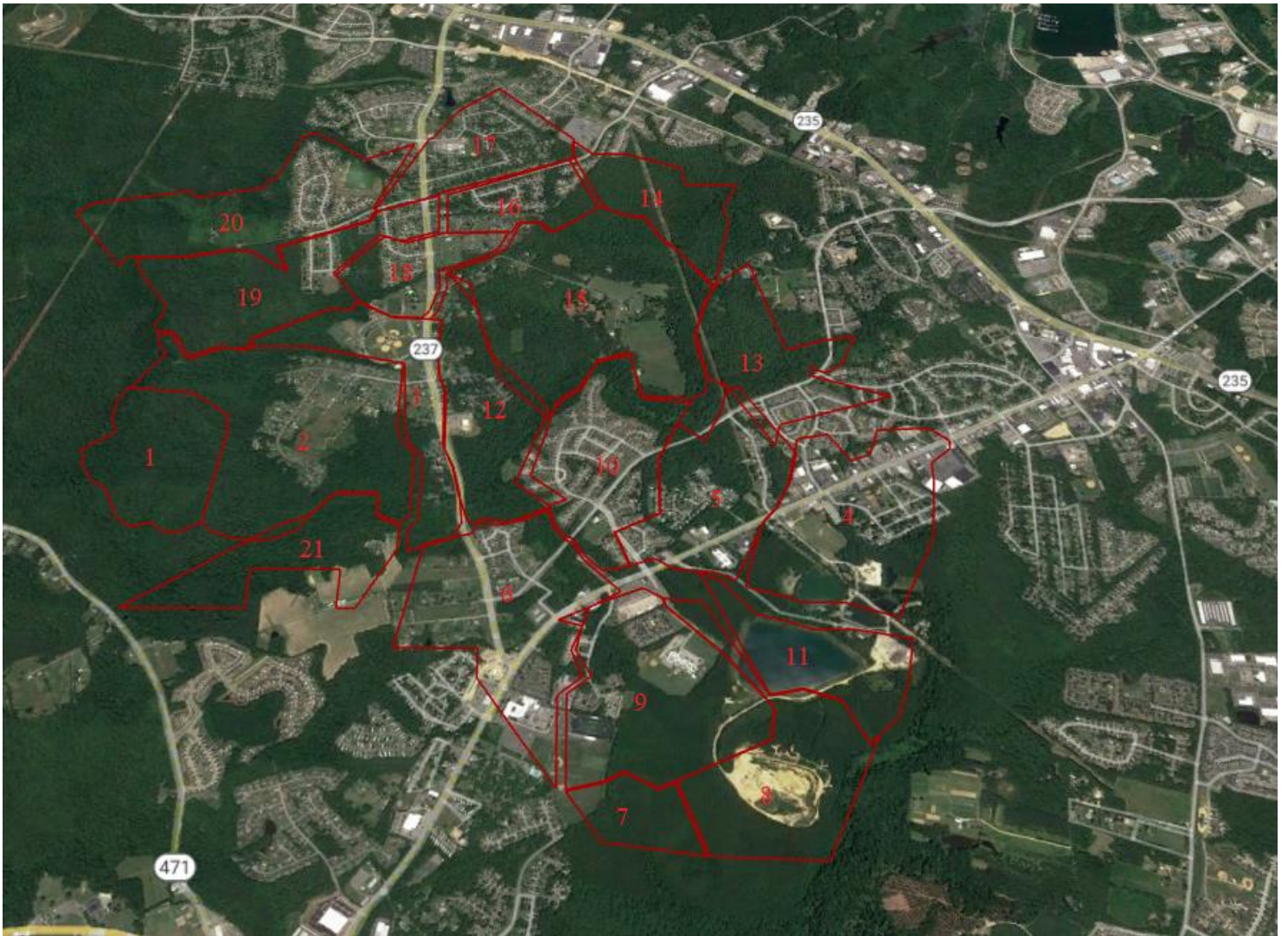

Woolsey Manor 1781  
Confiscated British Property  
(S1567-325 Division Plats 4-44)  
(38.261827° -76.484039°)

## Woolsey Manor 1781

### Confiscated British Property Sale

Lot #	Tract Name	Owner	Acres	Lot Includes
1	Brothers Purchase	James Gloster	112	Lot 2 & Part Lot 5
2	Cissells Delight	Thomas Cissell	251.5	Lot 3,4 & Part Lot 5
3	Forrest Purchase	Zachariah Forrest	104	Lot 16
4	Hopewell	Hugh Hopewell	214.25	Lot 7 & 35
5	Hardship	Thomas Scophill	125.5	Part Lot 8 & 32
6	Thomas's Chance	Thomas Hilton	137	Lot 9
7	None	Mathew Hilton	33.25	Lot 10
8	None	Nicholas Fielder	113.5	Lot 11 & 31
9	Dear Bought	William Hilton	153.5	Lot 12 & 13
10	Reades Purchase	Philip Reade	142.5	Lot 14
11	Partnership	Thomas Hilton & Henry Jenkins	52	Lot 15
12	Clarkes Lot	Robert Clarke	132.5	Lot 16
13	Sarahs Purchase	Sarah Newbolt	133.5	Lot 18 Part Lot 17 & 32
14	Bryans Purchase	William Bryan	128.75	Lot 19 & 20
15	Better For Worse With Addition	Mathew Wise	300.75	Lot 21 & 22 Part Lot 16
16	Adams Purchase	Adam Wise	79.75	Lot 23 & Part Lot 25
17	Spreading Oak	Mathew Wise	121.5	Lot 24
18	Calebs Lott	None	75.75	Lot 25
19	Johns Tryal With Addition	James Hammett	186	Lot 26,27 & 28
20	Uriahs Forrest	None	264.5	Lot 29,33 & 34
21	Beans Rest	John Bean	85.5	None

Source: St. Marys County Maryland Unpatented Certificate #513

Woolsey Manor (1664) Phillip Calvert Patent Book 6-277 1900 Acres

**Woolsey Manor 1767**  
**Lease Holders & Tenants**

Lot #	Lease Holder	Tenant	Acres	Lease Date
1	John Williams	Susannah Williams	100 3/8	10 Nov 1739
2	Susanna Williams	Susannah Williams	18 1/8	11 Apr 1763
3	Thomas Welman	Thomas Cecil	133.25	25 Dec 1742
4	Thomas Cecil	Thomas Cecil	52	9 Apr 1763
5	Clement Jacbo	Thomas Cecil	59 3/8	1 May 1761
6	Thomas Dogin	Thomas Dogin	67 5/8	25 Dec 1746
7	Thomas Watt	Jeremiah Rhoades	40.5	10 Nov 1739
8	Joseph Millbourn	Henry King	61	25 Dec 1719
9	Francis Hilton	John Hilton	85.5	5 July 1729
10	Robert Alexander	Robert Alexander	27.25	20 Sep 1742
11	Robert Alexander	Robert Alexander	37.25	22 Feb 1763
12	Francis Hilton	William Hilton	42	25 Dec 1742
13	Francis Hilton	William Hilton	53.25	25 Dec 1719
14	Ephraim Adams	William Hilton	87.25	25 Dec 1758
15	John Millbourn	Henry Jenkins	34 3/8	25 Dec 1720
16	Robert Clarke	Robert Clarke	100 7/8	25 Dec 1740
17	Charles Dillian	Ann Dillian	36.25	25 May 1758
18	John Milburn	Sarah Breeden	40 1/8	15 Sep 1742
19	Francis Kirby	Ignatius Bryan	53 3/8	29 Feb 1742
20	Ignatius Bryan	Matthew Wise	49.25	7 Sep 1763
21	Stephan Milburn	Matthew Wise	48 3/8	25 Dec 1719
22	Stephan Milburn	Matthew Wise	75 5/8	25 Dec 1720
23	John Lewis	Adam Wise	48.75	26 Apr 1743
24	Adam Wise	Adam Wise	62.75	13 Nov 1743
25	John Milbourn	Richard Wise	81	25 Dec 1741
26	William Howard	John Hammott	50	25 Mar 1744
27	John Hammott	John Hammott	16.5	19 Aug 1761

**Woolsey Manor 1767**  
**Lease Holders & Tenants**

Lot #	Lease Holder	Tenant	Acres	Lease Date
28	John Hammott	John Hammott	84.75	15 Mar 1739
29	James Adams	James Adams	52.5	13 Nov 1743
30	James Farthing	John Tarlton	91.5	24 June 1740
31	Griffian Morris	Robert Alexander	42 1/8	25 Dec 1720
32	James Breeden	Sarah Breeden	109.5	2 Apr 1761
33	John Frazier	John Frazier	183 3/8	11 Dec 1751
34	John Frazier	John Frazier	12 7/8	20 Aug 1761
35	Theodore Jordan	Henry Reeder	148 1/8	25 Dec 1741

Maryland Records Colonial, Revolutionary, County And Church From Original Sources 1928  
Gaius Marcus Brumbaugh, M.S., M.D.