

Collington Manor

Prince Georges County Maryland

Collington Manor (3000 Acres) is located near Mitchellville. When Collington Manor was first surveyed and who the tenants were is unknown. The earliest mention of the manor and its courses was located in Maryland State Archives Division Plat SE34-128 for the year 1755. In Prince Georges County Unpatented Certificate 92 Collington Manor (No date listed) includes a survey showing the lots within the manor. Prior to the 1755 survey information in the Division Plat, three parcels of land were patented for the year 1683, 1698 and 1709. These tracts were resurveyed into new tracts from 1759-1819.

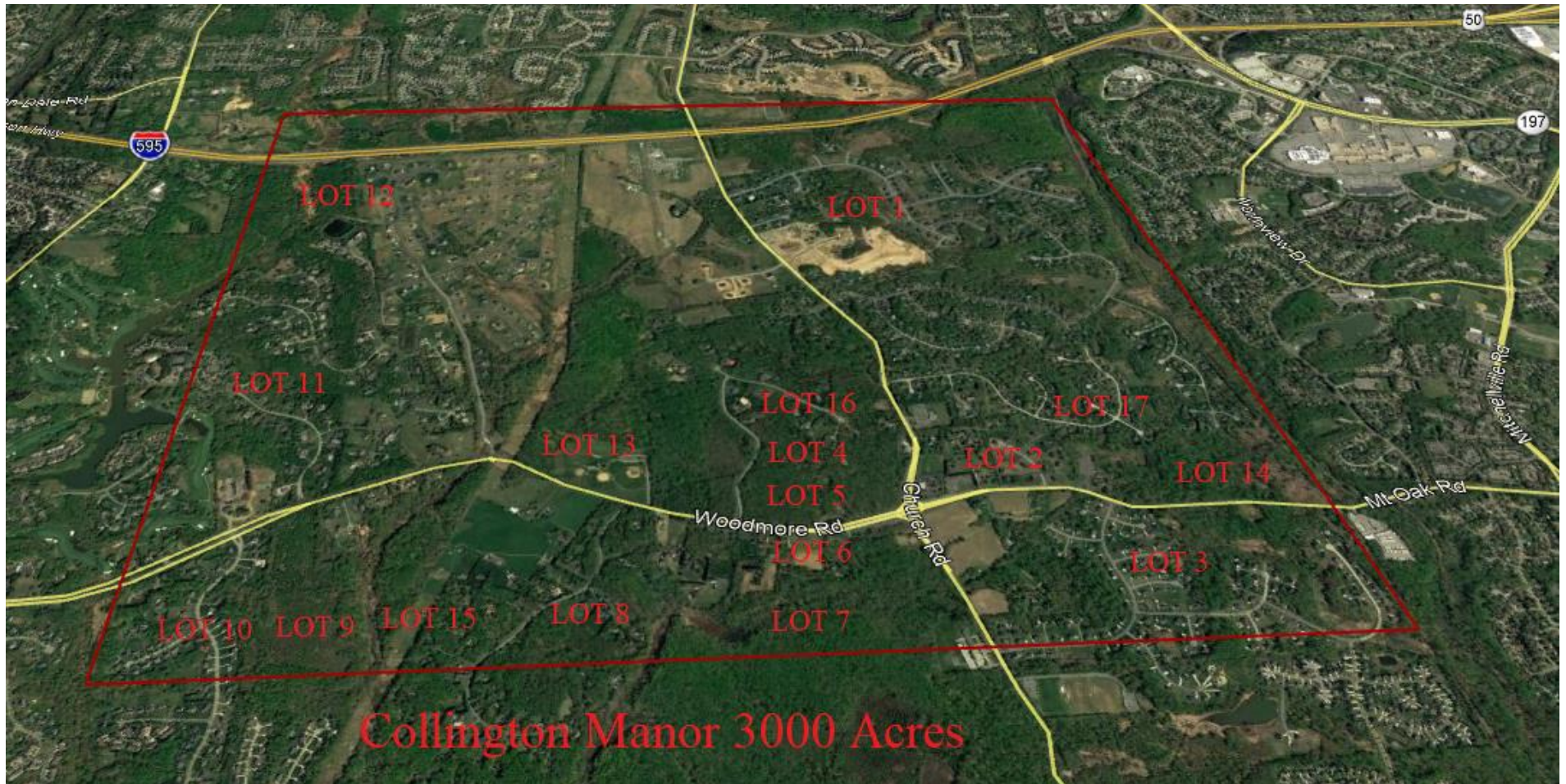

**Collington Manor
Lot Holders Pre 1758**

Lot 1 Ann Pye 1057 Ac. Pye Anna Grove	Lot 10 William Higgins 74 Ac.
Lot 2 Isaac Lansdale 143 Ac.	Lot 11 Jonathan Simmons 254 Ac.
Lot 3 John Keen 143 Ac.	Lot 12 Richard Duckett 500 Ac.
Lot 4 John Brown 66.5 Ac.	Lot 13 Not Sold 53 Ac.
Lot 5 Ann Brown 68 Ac.	Lot 14 Not Sold 19 Ac.
Lot 6 Thomas Wells 68 Ac.	Lot 15 Not Sold 41 Ac.
Lot 7 Francis Hall 64 Ac.	Lot 16 Joseph Brown 30 Ac.
Lot 8 Notley Young 200 Ac.	Lot 17 Isaac Lansdale 33 Ac.
Lot 9 William Higgins 100 Ac.	

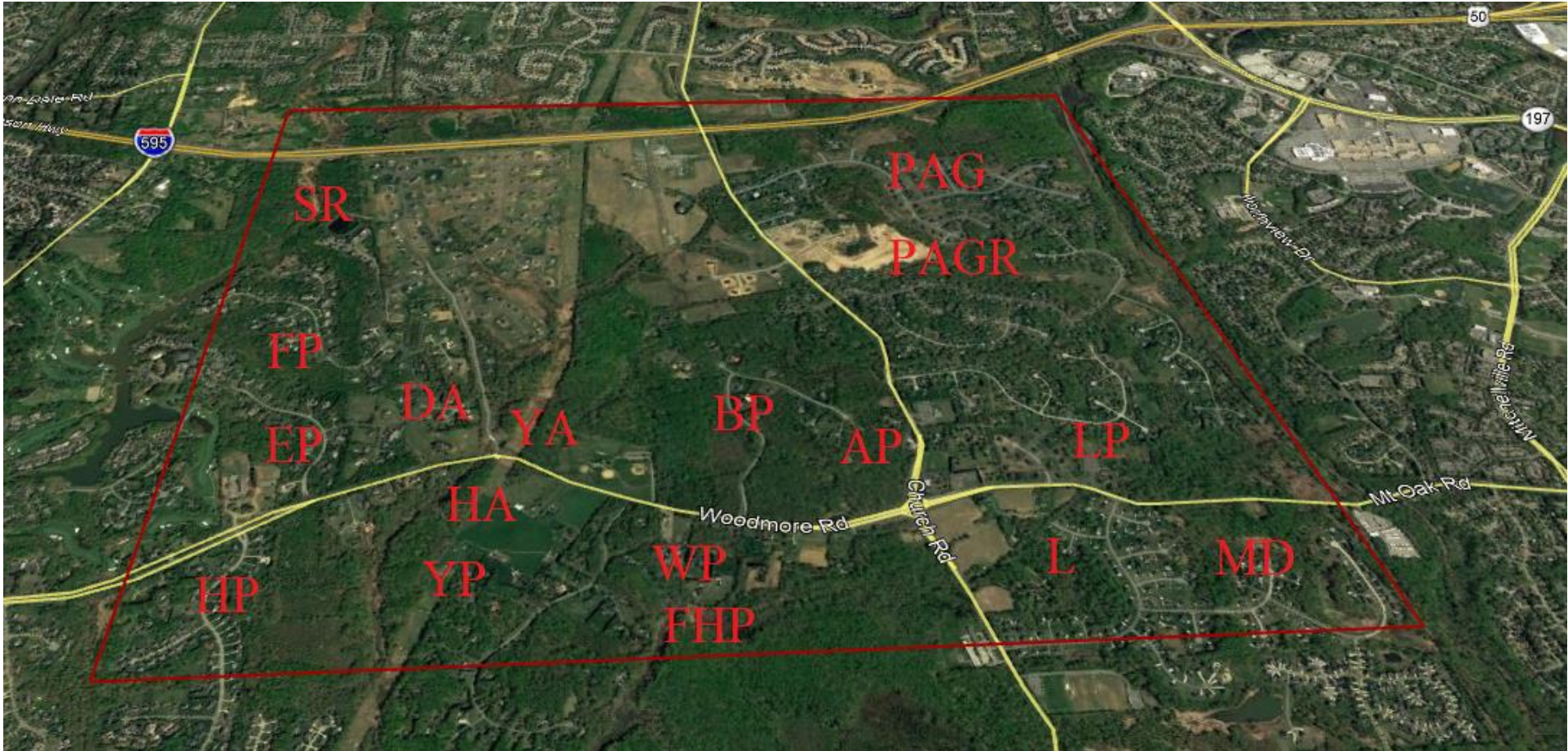

Collington Manor
Land Owners

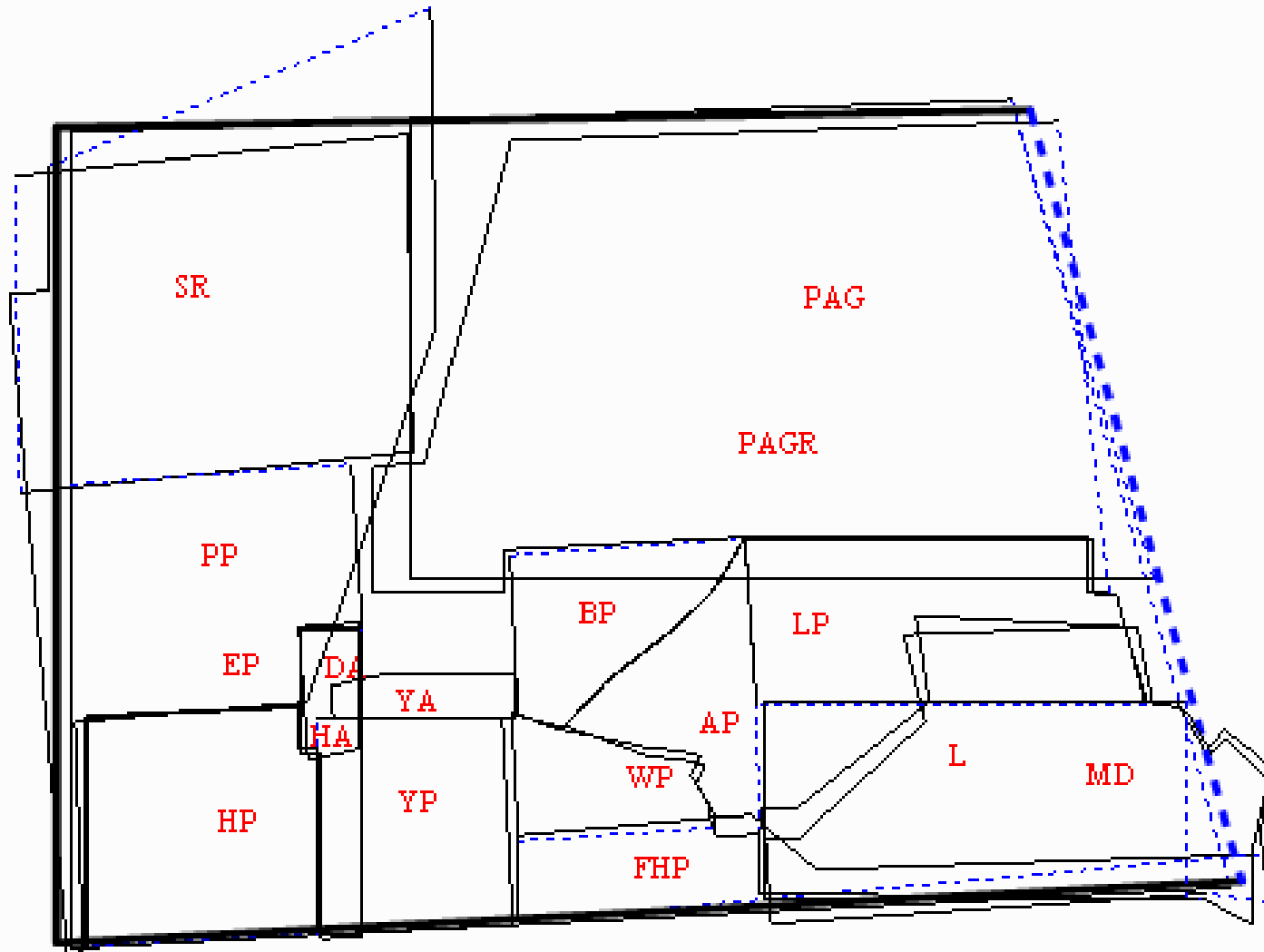

Collington Manor
Land Owners

Collington Manor Land Owners

Patent Name	Owner	Date	Patent
Anns Purchase (AP)	Ann Brown	8 Nov 1769	PG Co. 174/85.25 Acres
Brashears Purchase (BP)	Otto Brashears	15 Nov 1769	PG Co. 386/94 Acres
Ducketts Addition (DA)	Richard Duckett	24 Oct 1768	PG Co. 705/26.75 Acres
Elizabeths Purchase (EP)	Elizabeth Simmons	9 Nov 1769	PG Co. 756/244 Acres
Francis Halls Purchase (FHP)	Francis Hall	25 Oct 1778	PG Co. 871/81 Acres
Halls Addition (HA)	Francis Hall	25 Oct 1768	PG Co. 1017/54 Acres
Higgins Purchase (HP)	William Higgins	16 Oct 1759	PG Co. 1074/191 Acres
Lansdales Purchase (LP)	Philip Turner	9 Apr 1770	PG Co. 1268/219 Acres
Levels (L)	James Mullikin	24 Oct 1683	PG Co. CC4-101/300 Acres
Mullikins Delight (MD)	John Mullikin (Etal.)	14 June 1819	PG Co. 1527/360 Acre
Pleasant Prospect (PP)	Isaac Duckett	31 Jan 1816	PG Co. 1717/825 Acres
Pye Annas Grove (PAG)	Edward Diggs	12 Dec 1709	PG Co. DD5-720/1000 Acres
Pye Annas Grove Reduced (PAGR)	Notley Young	12 Feb 1773	PG Co. 1766/965 Acres
Spriggs Request (SR)	Thomas Sprigg	1 Aug 1698	PG Co. CD-46/500 Acres
Wells Purchase (WP)	Thomas Wells	12 June 1770	PG Co. 2287/65.75 Acres
Youngs Addition (YA)	Notley Young	26 Oct 1768	PG Co. 2415/26.75 Acres
Youngs Purchase (YP)	Notley Young	24 Oct 1768	PG Co. 2420/208.5 Acres