

Real Property Data Search [Guide to searching the database](#)

THE TERMS OF USE for the SDAT website prohibit any form of automatic or robotic data collection, extraction or copying, such as data mining or web scraping. Violation of any Term of Use immediately terminates the user's license or permission to access and/or use SDAT's website. See full statement of the TERMS OF USE at <http://dat.maryland.gov/about/Pages/Website-Usage-Statements.aspx>.

If you experience difficulties using this system try either Internet Explorer, Chrome or Firefox to complete a successful data search.

Select the county in which to search:

Select the search method to proceed:

- Select one-
- STREET ADDRESS
- PROPERTY ACCOUNT IDENTIFIER
- MAP/PARCEL
- PROPERTY SALES

Real Property Data Search [Guide to searching the database](#)

Enter Premises Address for CARROLL COUNTY

Street Number:
Street Number is not required.

Street Name:
Do not enter street name suffixes (Avenue, Street, Lane, etc.)



Real Property Data Search

Guide to searching the database

Search Result for CARROLL COUNTY

New Search

Previous

Name	Account	Street	Own Occ	Map	Parcel
MAJOR M WAYNE	11 019706	STRAWBRIDGE LN	N	0050	0324
PALMER KEITH R	11 014585	STRAWBRIDGE LN	N	0050	0295
RIZZO ROSARIO	05 032075	STRAWBRIDGE TER	N	0068	0349
STRAWBRIDGE SHRINE	11 002323	2600 STRAWBRIDGE LN	N	0050	0068
STRAWBRIDGE SHRINE	11 002315	2650 STRAWBRIDGE LN	N	0050	0068

View Map

View GroundRent Redemption

View GroundRent Registration

Account Identifier: District - 11 Account Number - 002323

Owner Information

Owner Name: STRAWBRIDGE SHRINE ASSOC Use: AGRICULTURAL
 Principal Residence: NO
 Mailing Address: C/O SUE A BOWEN Deed Reference: /00555/ 00082
 223 E BROADWAY ST
 UNION BRIDGE MD 21791-9106

Location & Structure Information

Premises Address: 2600 STRAWBRIDGE LN Legal Description: 29.31 ACS
 NEW WINDSOR 21776-0000 S/S STRAWBRIDGE LN
 CONS ESMNT 5913/6

Map:	Grid:	Parcel:	Sub District:	Subdivision:	Section:	Block:	Lot:	Assessment Year:	Plat No:
0050	0016	0068		0000				2016	

Special Tax Areas: Town: NONE
 Ad Valorem:
 Tax Class:

Primary Structure Built	Above Grade Living Area	Finished Basement Area	Property Land Area	County Use
1989	1,232 SF		29.3100 AC	

Stories	Basement	Type	Exterior	Full/Half Bath	Garage	Last Major Renovation
1	YES	STANDARD UNIT	SIDING	1 full/ 1 half	1 Carport	

Owner Information Page

Below is listed an explanation of the various sections of the owner information page.

(If property was currently sold it may take up to a month for the records to update)

- View Map (Click on View Map)
- Deed Reference (Current Deed)
- Legal Description (Acres)
- Map & Parcel Number
- Primary Structure Built (Do not trust information-verify from other sources)

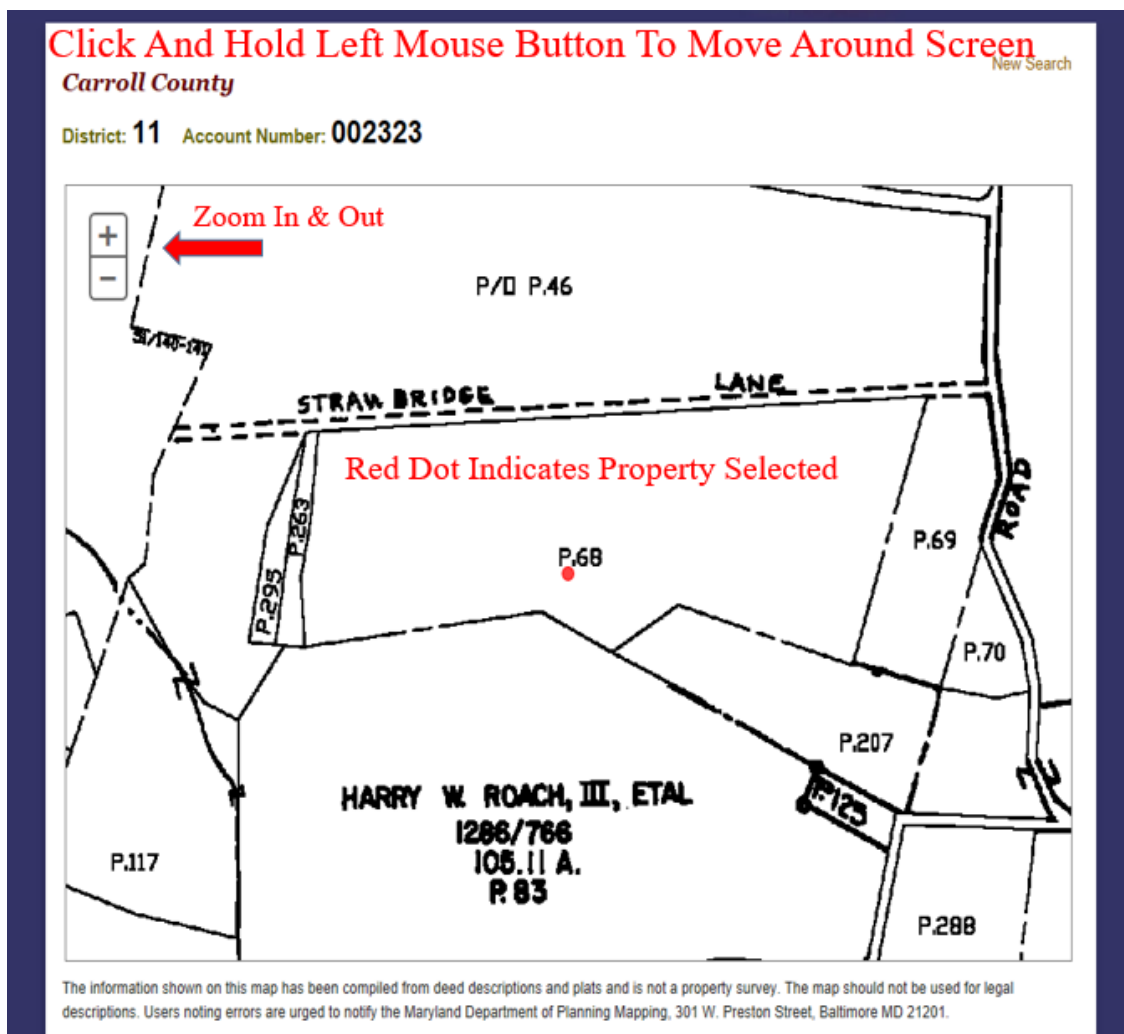

Locating Property Map/Parcel Number

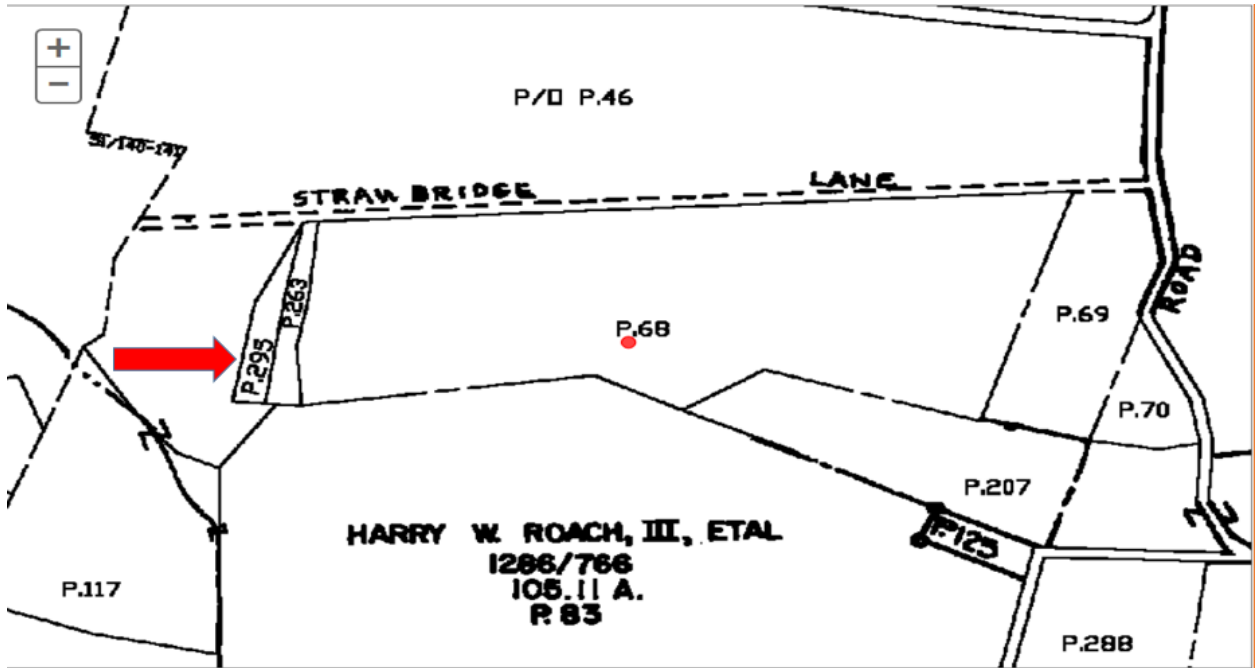

Parcel 295

Real Property Data Search Guide to searching the database

THE TERMS OF USE for the SDAT website prohibit any form of automatic or robotic data collection, extraction or copying, such as data mining or web scraping. Violation of any Term of Use immediately terminates the user's license or permission to access and/or use SDAT's website. See full statement of the TERMS OF USE at <http://dat.maryland.gov/about/Pages/Website-Usage-Statements.aspx>.

If you experience difficulties using this system try either Internet Explorer, Chrome or Firefox to complete a successful data search.

Select the county in which to search:

Select the search method to proceed:

- Select one-
- STREET ADDRESS
- PROPERTY ACCOUNT IDENTIFIER
- MAP/PARCEL ←
- PROPERTY SALES

↓
 →

Enter Map Reference for CARROLL COUNTY

Map:  Enter at least 4 characters for the map; if the old map number was 51, enter 0051 for your search.

Parcel:  The parcel number must be at least 4 characters, old parcel: 025 or 637A, new parcel: 0025 or 0637A.

* Town Code:  Enter the town code or use 000 as a default town code.

[* View the list of town codes.](#) 

Name	Account	Street	Own Occ	Map	Parcel
MAJOR M WAYNE	11 019706	STRAWBRIDGE LN	N	0050	0324
PALMER KEITH R	11 014585	STRAWBRIDGE LN	N	0050	0295 
RIZZO ROSARIO	05 032075	STRAWBRIDGE TER	N	0068	0349
STRAWBRIDGE SHRINE	11 002323	2600 STRAWBRIDGE LN	N	0050	0068
STRAWBRIDGE SHRINE	11 002315	2650 STRAWBRIDGE LN	N	0050	0068
MAJOR M WAYNE	11 001092	2800 STRAWBRIDGE LN	D	0050	0065

[Real Property Data Search](#)
[Guide to searching the database](#)

Search Result for CARROLL COUNTY

[New Search](#)

[Previous](#)

[View Map](#)

[View GroundRent Redemption](#)

[View GroundRent Registration](#)

Account Identifier: District - 11 Account Number - 014585

Owner Information

Owner Name:	PALMER KEITH R EDWARDS PAMELA I	Use:	RESIDENTIAL
Mailing Address:	304 HILLSIDE DRIVE PO BOX 62 NEW WINDSOR MD 21776	Principal Residence:	NO
		Deed Reference:	/01575/ 00001